10.1.1 Remove Punctuations from a String

A] Algorithm

Step 1: Start
Step 2: Read input from the user and store it in variable a
Step 3: Initialize an empty string chk = ""
Step 4: For each character i in a, do the following:
    Step 4a: If i is alphanumeric or a space, add it to chk
    Step 4b: Otherwise, ignore i
Step 5: Print the string chk
Step 6: End

B] code

```
a = input()
chk = ""
for i in a:
        if i.isalnum() or i.isspace():
                chk += i
print(chk)
```

C]output

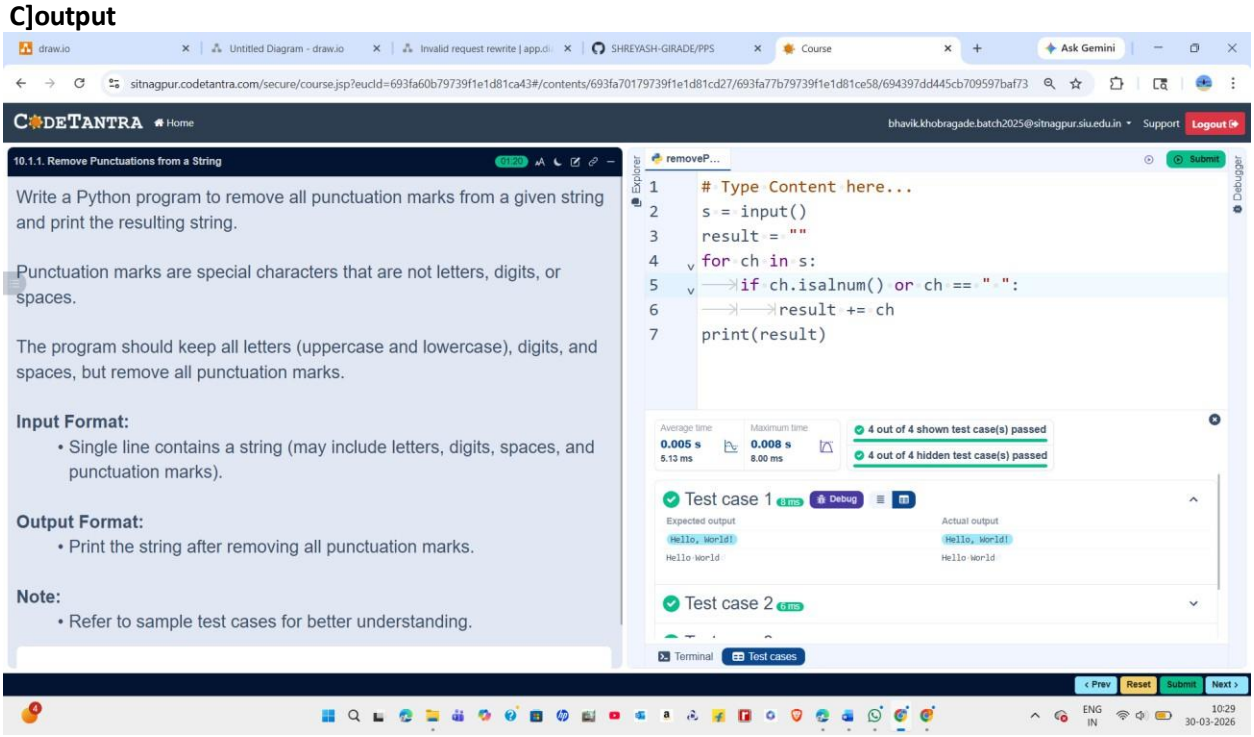

D] flowchart

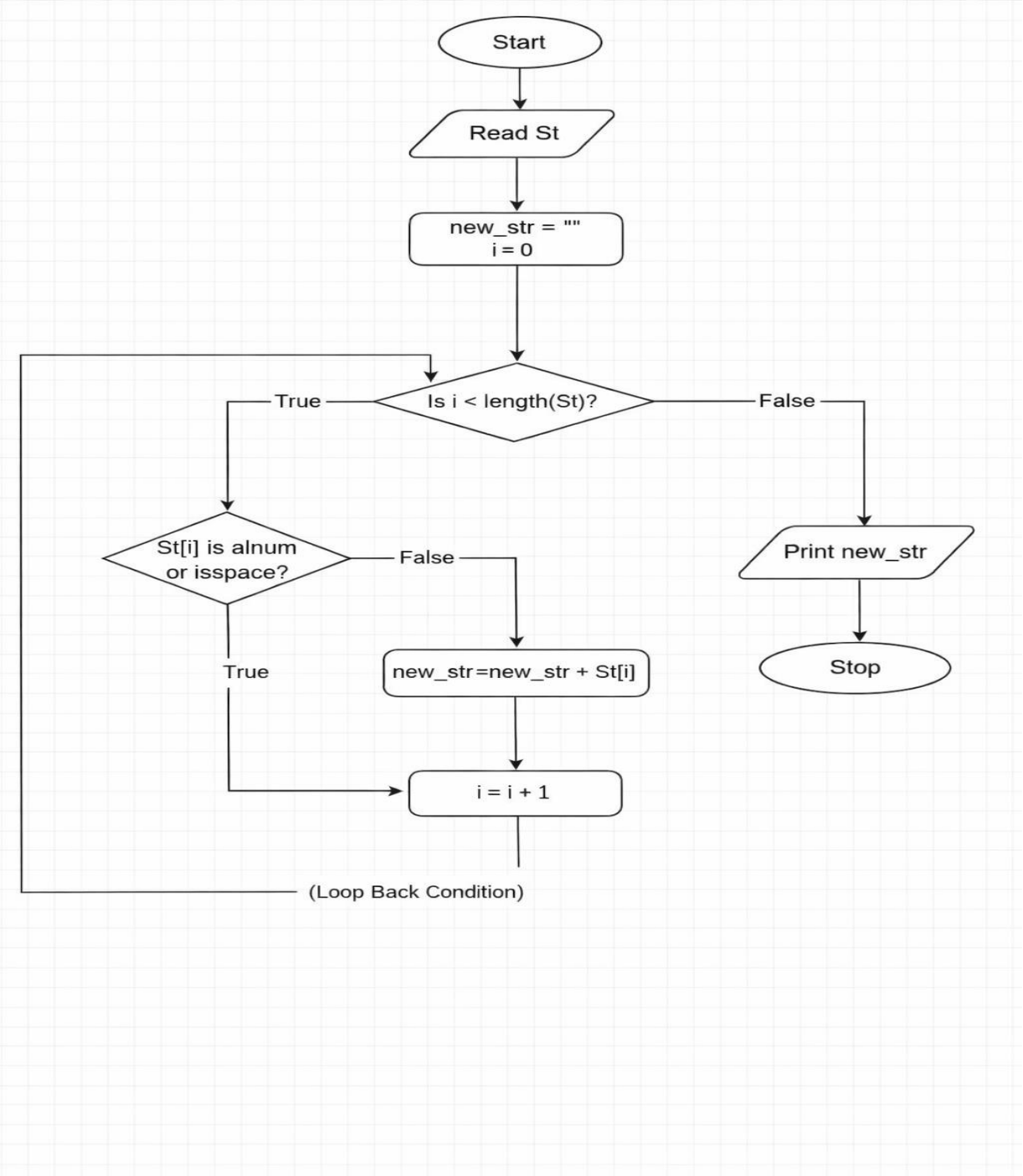
Start
Read St
new_str = ""
i = 0
Is i < length(St)?
True
False
St[i] is alnum
or isspace?
False
True
new_str=new_str + St[i]
i = i + 1
(Loop Back Condition)
Print new_str
Stop